

2. Management of the various types of degradable and non degradable waste

1) Solid Waste Management: -

Waste pollution is not only visually displeasing but also leads to the accumulation of a significant amount of litter. Solid wastes, which pose potential health hazards, can be classified into three main categories: Biodegradable, Non-Biodegradable, and Hazardous Waste. Biodegradable waste encompasses items such as food waste, canteen waste, and waste from toilets. Non-Biodegradable waste consists of materials like plastic, tin, glass, and bottles. Hazardous waste includes substances that can pose a threat to environmental health, such as cleaning chemicals and various laboratory-related products.

At V.S.R Government Degree & PG College, Movva, every department generates waste, which is then deposited in small waste bins within the respective departments. The biodegradable waste is efficiently converted into fertilizer through composting within the college campus.







 **GPS Map Camera**

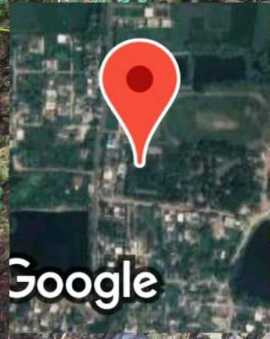

Movva, Andhra Pradesh, India
6WH7+879, Movva, Andhra Pradesh 521135, India
Lat 16.228579°
Long 80.91361°
19/08/23 10:44 AM GMT +05:30

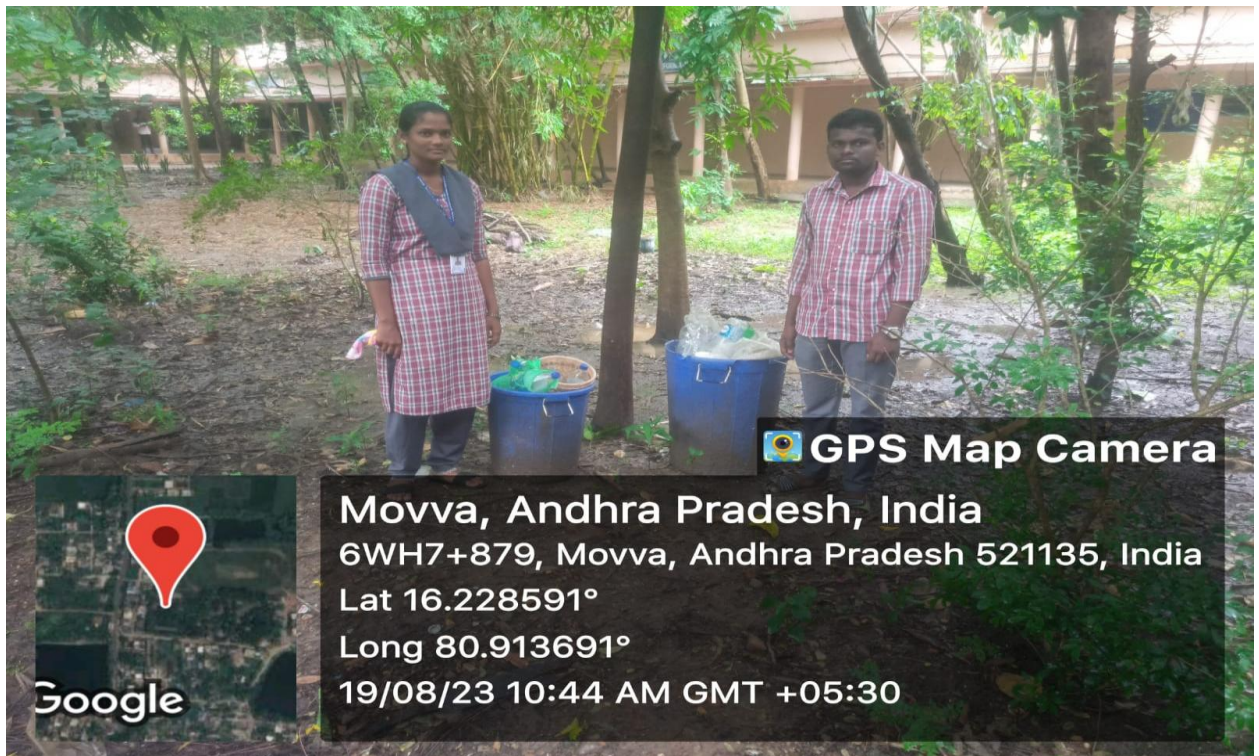

 **GPS Map Camera**



Movva, Andhra Pradesh, India
6WH7+879, Movva, Andhra Pradesh 521135, India
Lat 16.228591°
Long 80.913691°
19/08/23 10:44 AM GMT +05:30